

NOORDEGEVEL

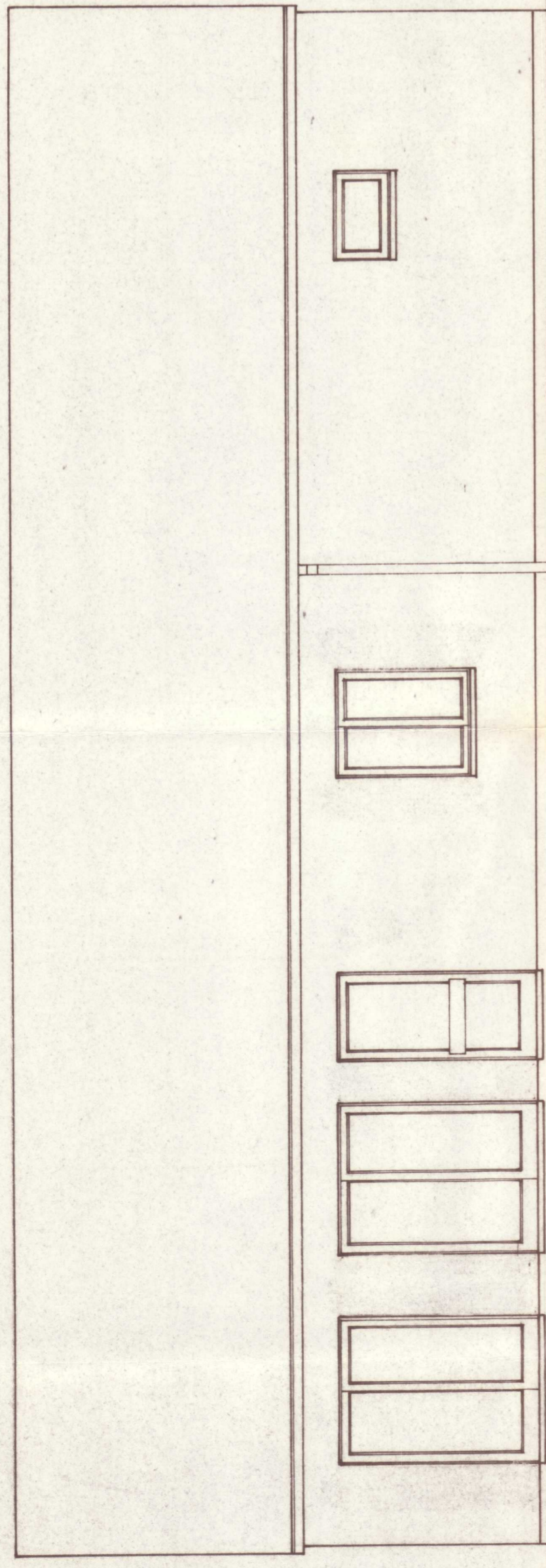

ZUIDGEVEL

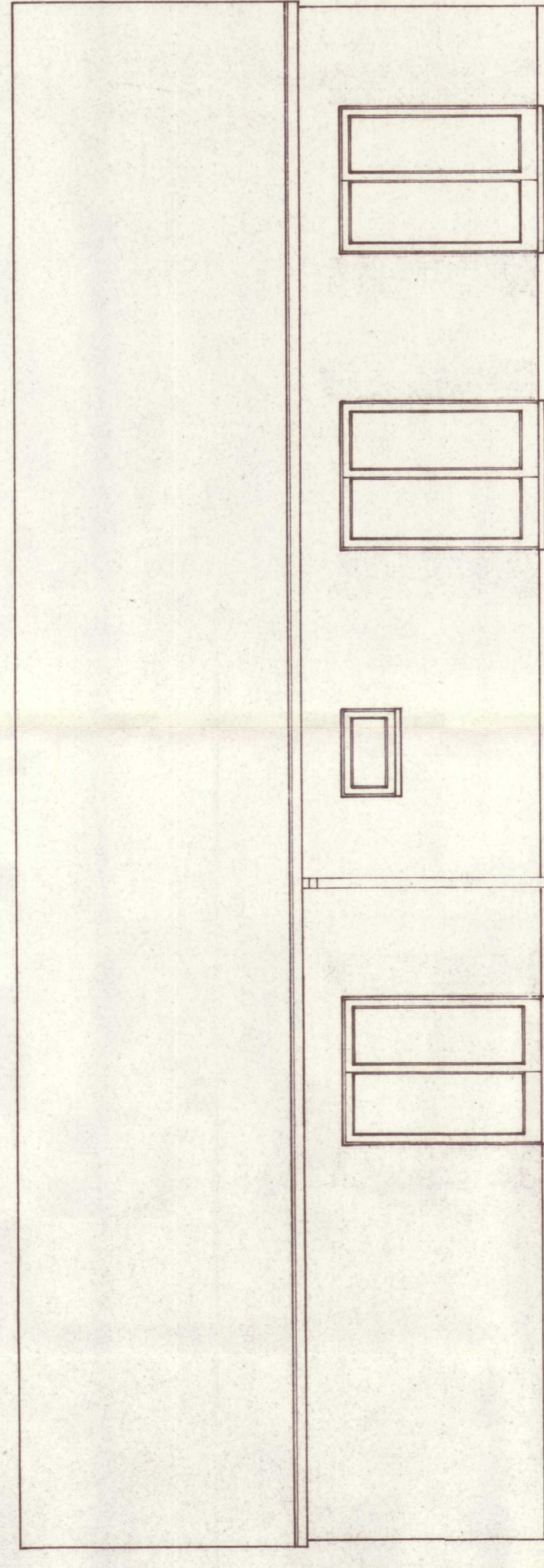

OOSTGEVEL

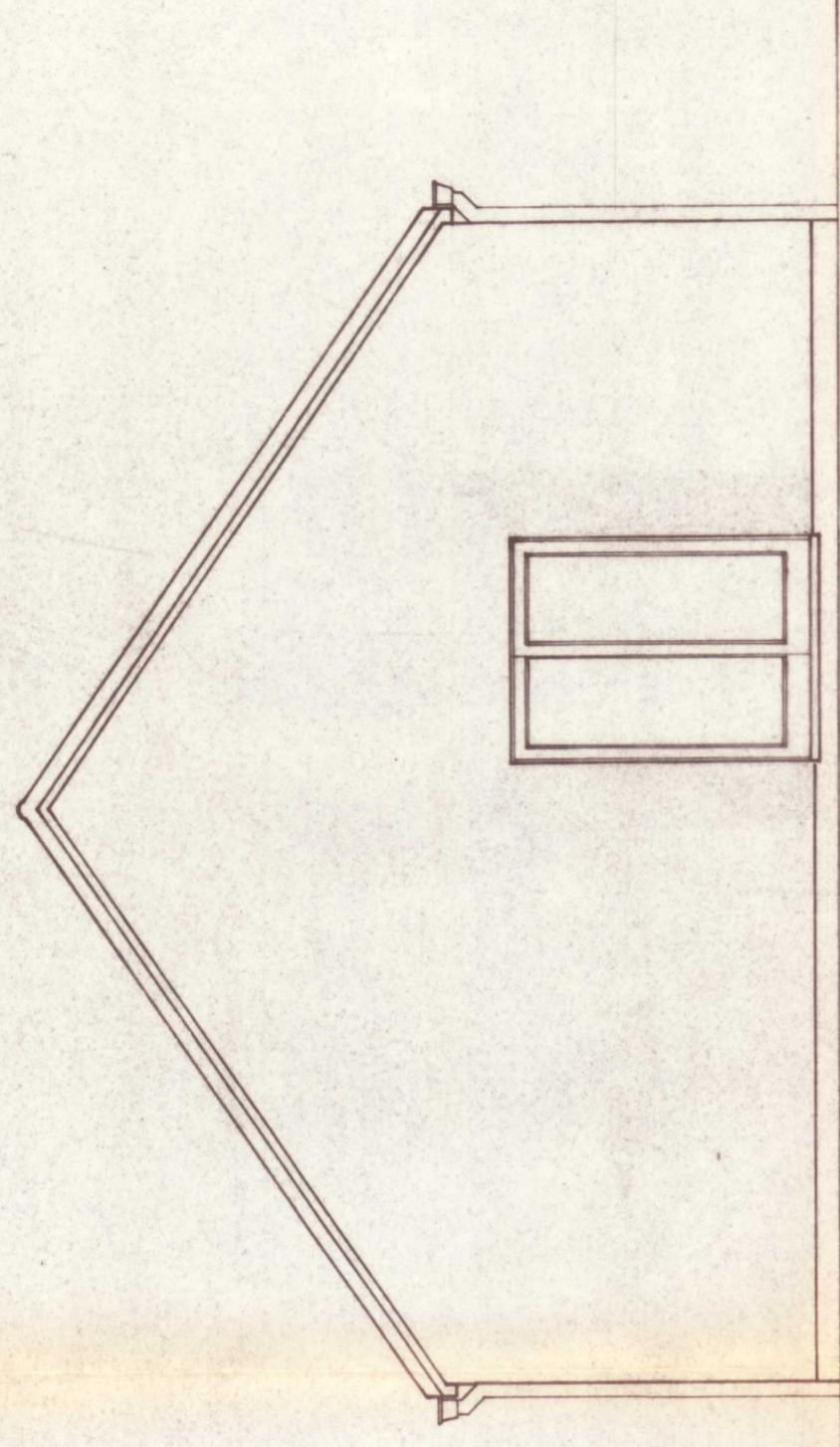

WESTGEVEL

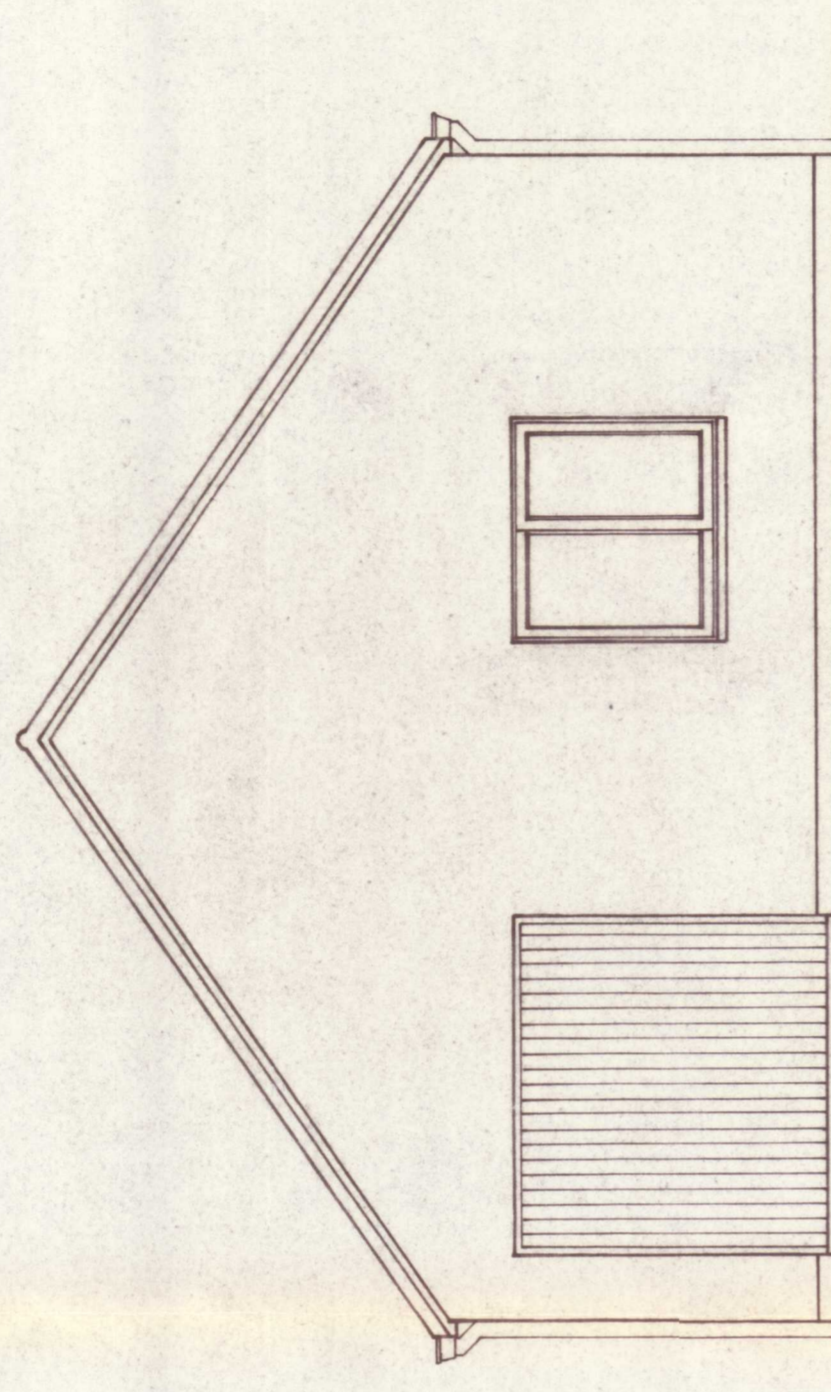

MATERIALEN

GEVELS : lokale rode steen-donkere plintsteen  
RAMEN EN DEUREN : donker geanodiseerd aluminium

DOORPELS : blauwe hardsteen  
DAKBEDEKING : rood-bruine pannen  
DAKHELLING : 35°  
REGENWATERAFVOEREN : in zink

LIGINGSPLAN

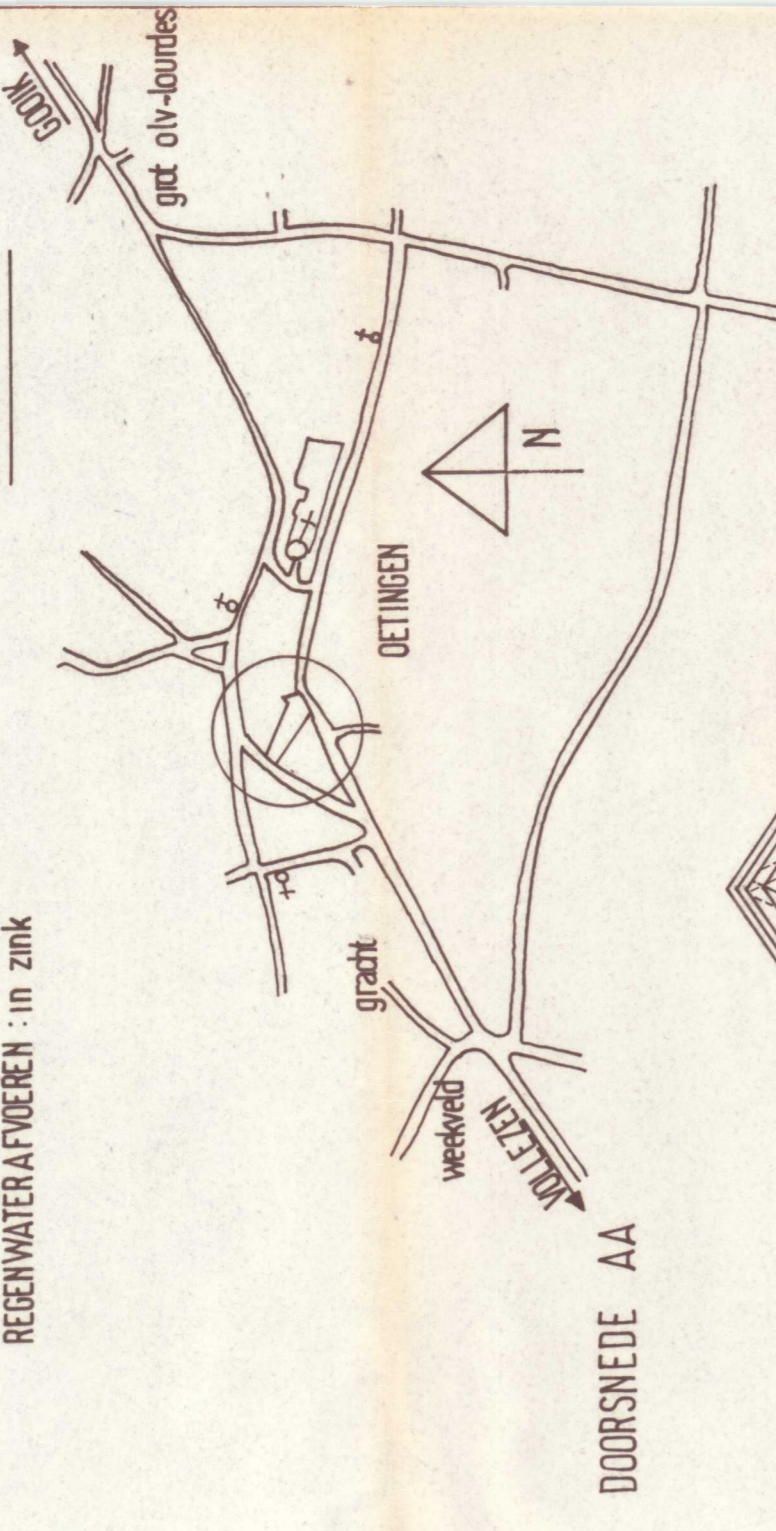

DOORSNEDE AA

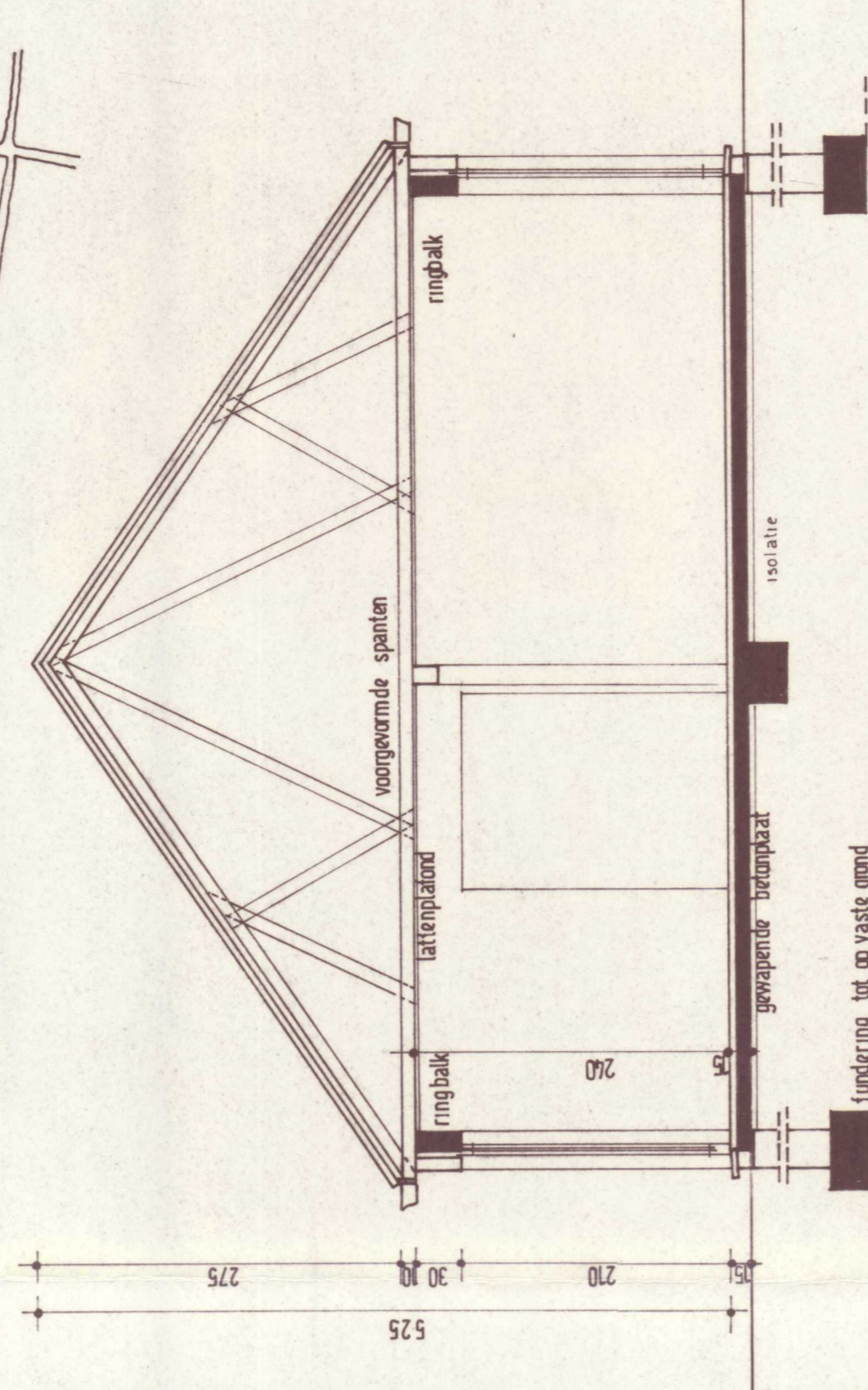

FUNDERINGS-ROUWERINGSPLAN

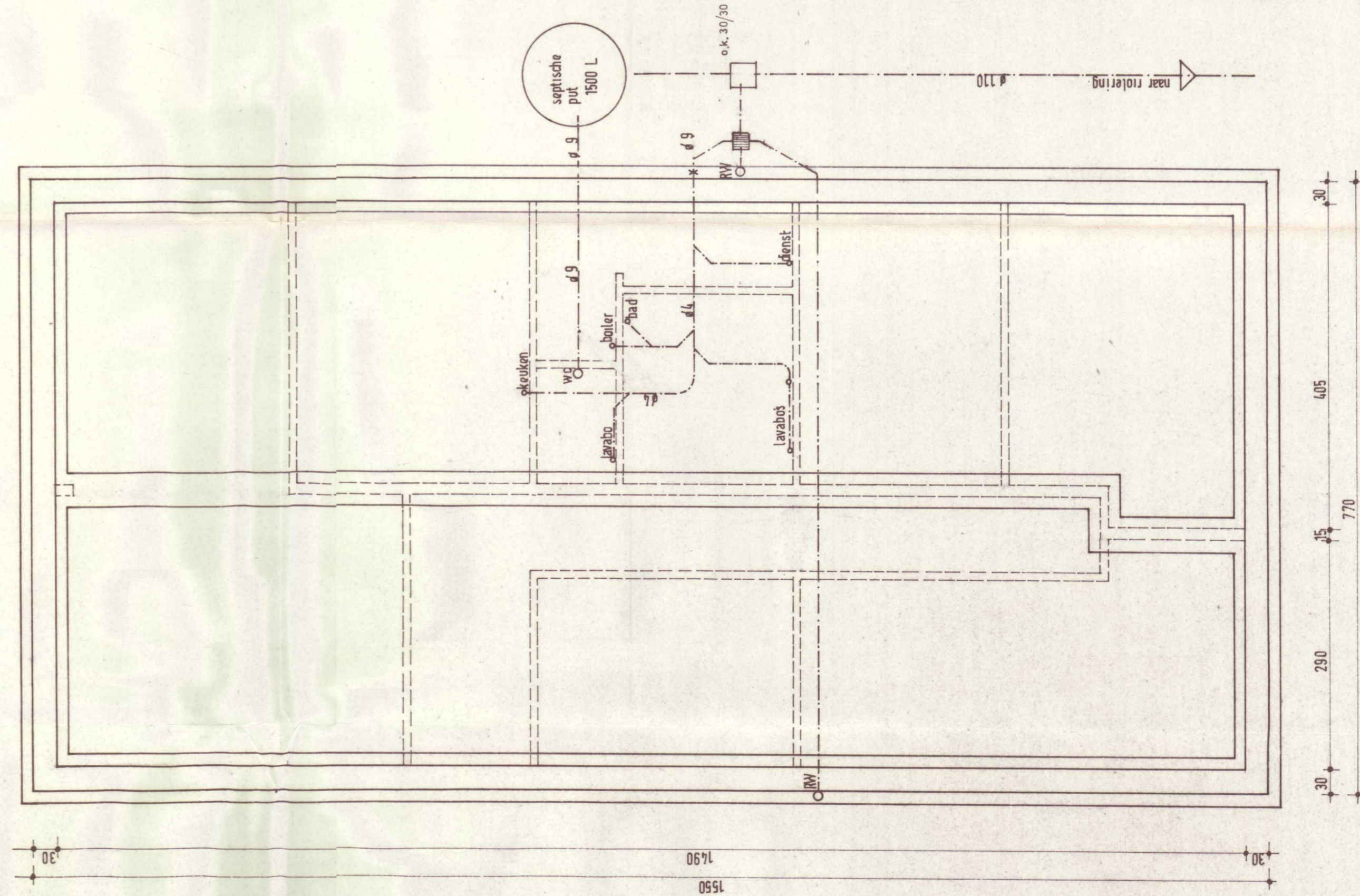

PLAN GELUKVLOERS

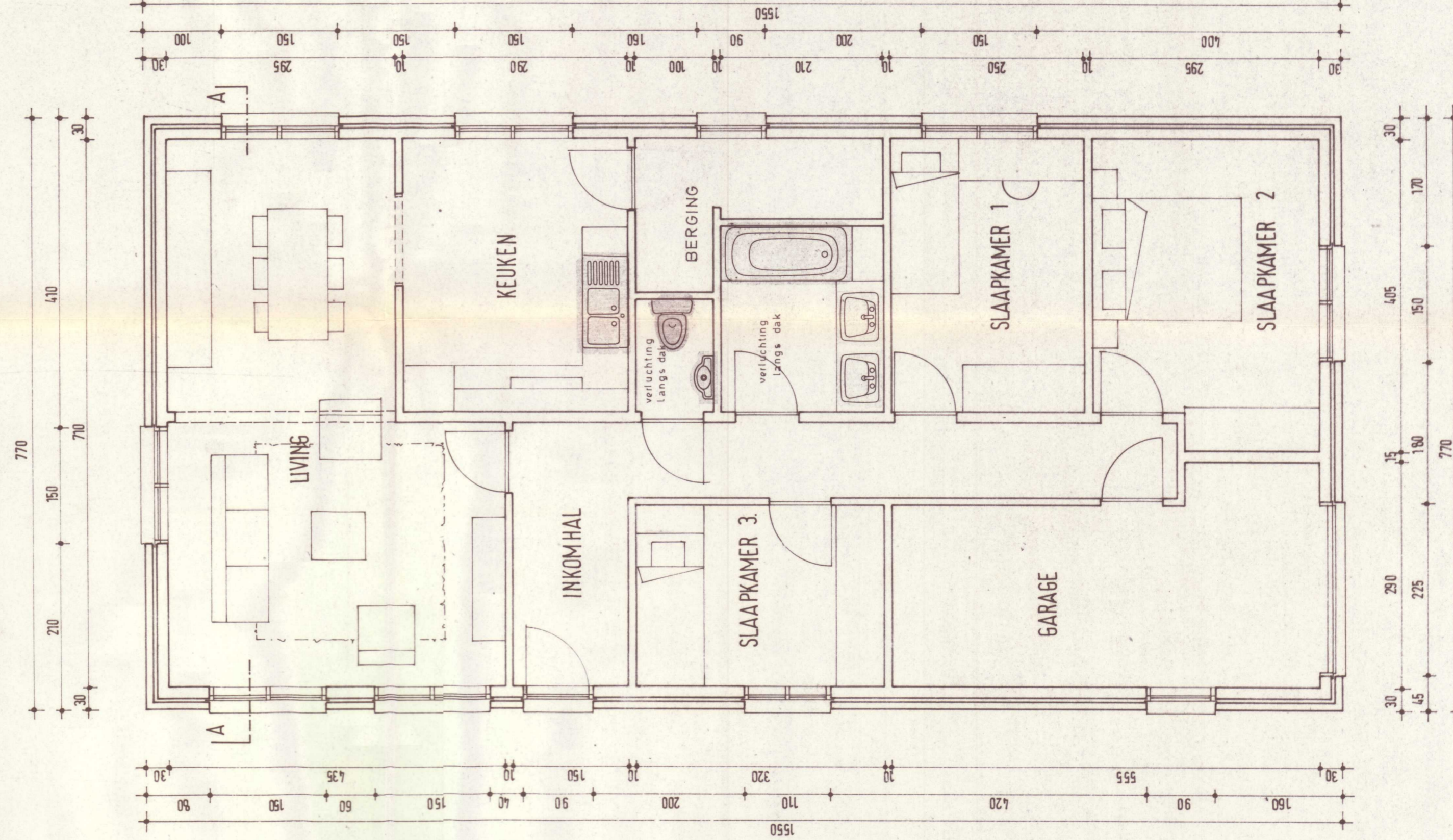

DOORSNEDE BB

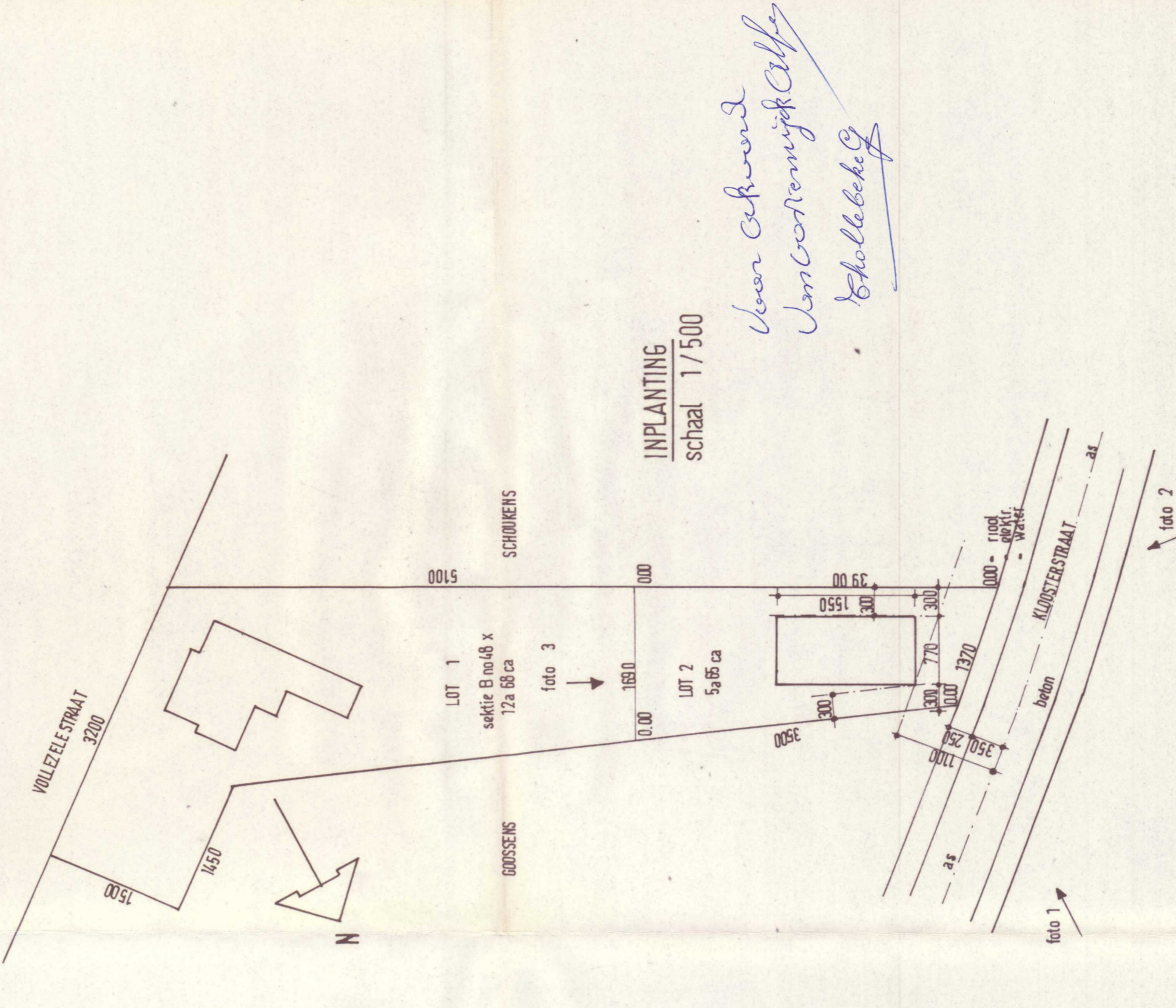

INPLANTING  
schaal 1:17500  
Van Cerkwood  
Van Coornhuyff & Calfes  
Scholtebeek

PLAN	1.01	BUNDEL	83-18	SCHAAL	2 CM/M	DATUM	4-2-84
PROVINCE	BRABANT		DE TINGEN (GOIK)	Kloosterstraat	eengezinswoning		
gemeente	DE TINGEN						
lad. sectie	B p. 14 x		DOORSNEDE GEVELS				
PLATTEGRONDEN							
INPLANTING SITUATIEPLAN							
de bouwheer	de architecten			de zamenmer			
h. en mevr. ROOSLEERS VAN OUSIERWIJK Vulzelestraat 12 1551 DE TINGEN	J. VAN REETH gocarastraat 5 1050 BROSSELT L. VAN CAWVELAERT koning Albertstraat 12d 1750 Aarsdaal						